

Alarm Status

Low		OK
High		OK

Recorder Info

Serial # : 0010017494	Model : HAXO-8	Battery : OK	Trip # : 136
User ID : cmro II STATIE TROACA 09 06			

Recorder Configuration

Start type : Date/Time start	Temperature alarms	Humidity alarms
Start delay : None	Lower : -30.0 °C after 2 Consecutive	Lower : 10.0 %RH
Interval : 5 Minutes	Upper : 50.0 °C after 2 Consecutive	Upper : 100.0 %RH
Alert indicator : Enabled lower & upper		
OK indicator : Enabled		

Recorded Data

First reading : 1/22/2017 5:45:00 PM	Temperature statistics	Humidity statistics
Last reading : 1/24/2017 5:15:00 PM	Lowest : -3.4 °C	Lowest : 77.3 %RH
Elapsed Time : 1 Day, 23 Hours, 30 Minutes	@ 1/22/2017 10:50:00 PM	@ 1/22/2017 5:45:00 PM
Total readings : 571	Highest : 3.3 °C	Highest : 85.6 %RH
First evaluated : 1/22/2017 5:45:00 PM	@ 1/24/2017 5:15:00 PM	@ 1/23/2017 11:40:00 PM
Last evaluated : 1/24/2017 5:15:00 PM	Average reading : -1.7 °C	Average reading : 83.3 %RH
Evaluated Time : 1 Day, 23 Hours, 30 Minutes	Standard Deviation (S) : 1.2 °C	Standard Deviation (S) : 1.9 %RH
Evaluated Readings : 571	Mean Kinetic : -1.63 °C	

Low Alarm

Temperature	Triggered : (none)
	Time below : (none)
	Occurrences : 0
	°C - Minutes below : 0.00
Humidity	Triggered : (none)
	Time below : (none)
	Occurrences : 0

High Alarm

Temperature	Triggered : (none)
	Time above : (none)
	Occurrences : 0
	°C - Minutes above : 0.00
Humidity	Triggered : (none)
	Time above : (none)
	Occurrences : 0

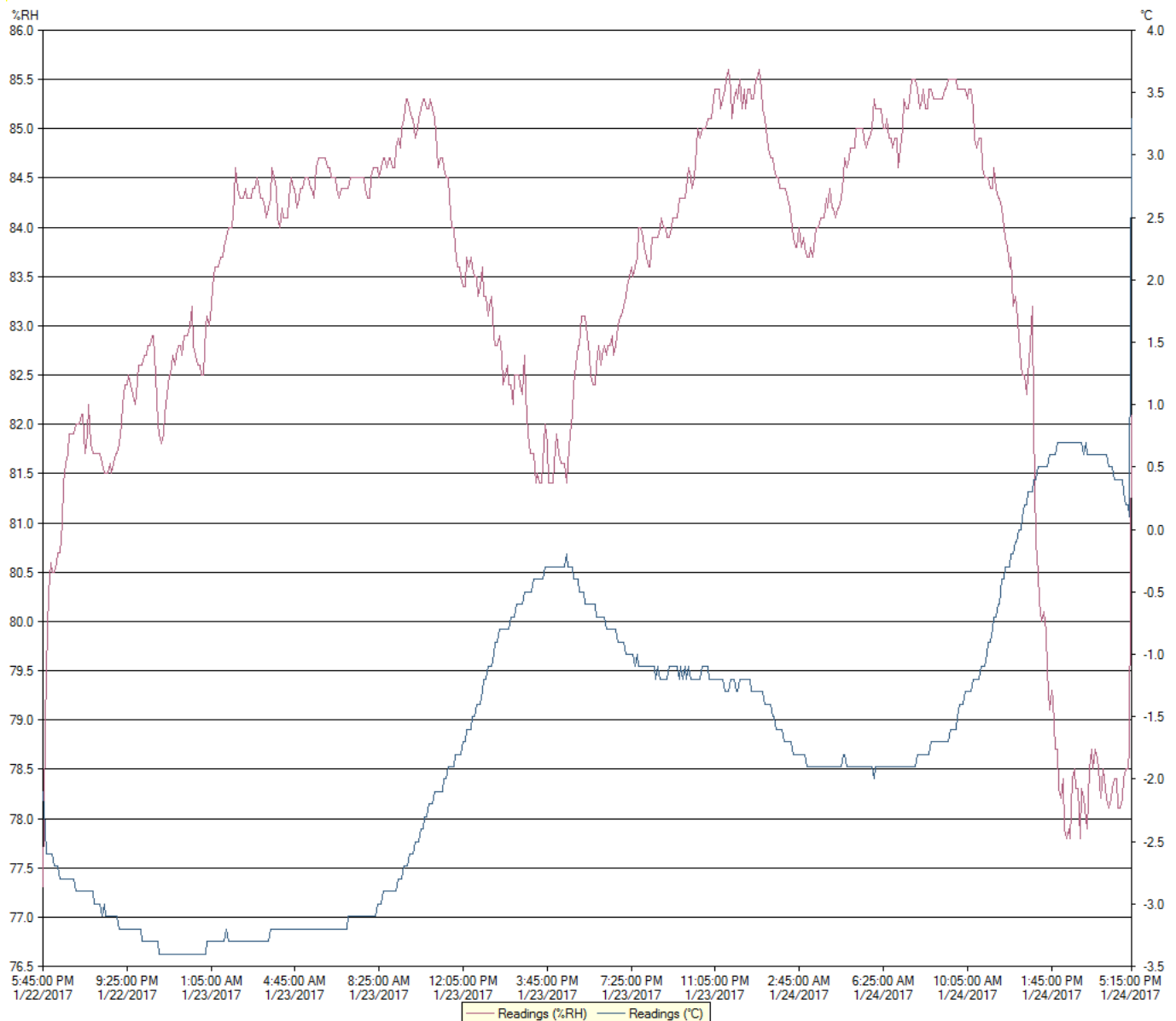

Chart

0010017494 - cmro II STATIE TROACA 09 06

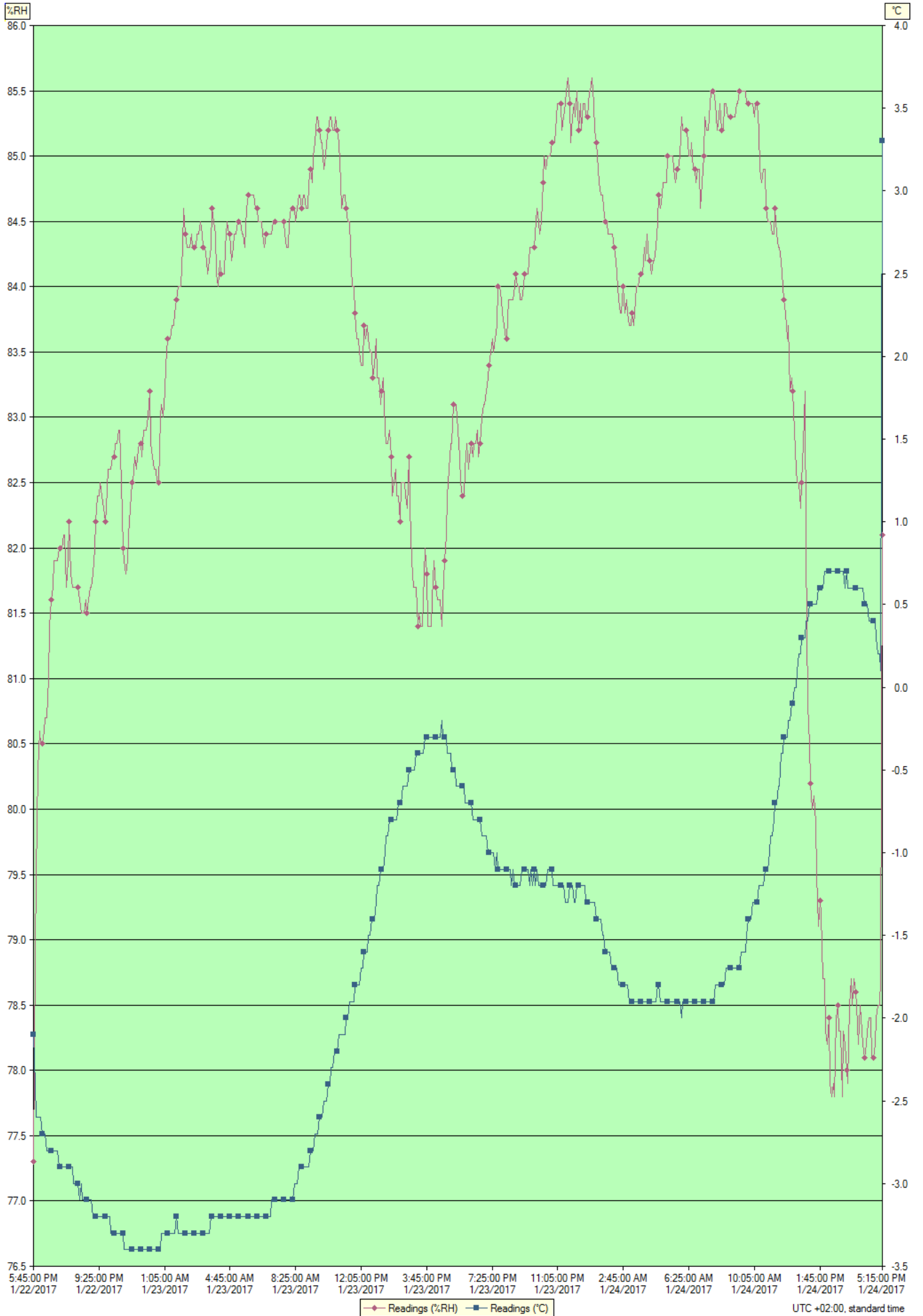

Index	Date	Time	%RH	°C
1	1/22/2017	5:45:00 PM	77.3	-2.1
2	1/22/2017	5:50:00 PM	78.9	-2.4
3	1/22/2017	5:55:00 PM	79.5	-2.6
4	1/22/2017	6:00:00 PM	80.3	-2.6
5	1/22/2017	6:05:00 PM	80.6	-2.6
6	1/22/2017	6:10:00 PM	80.5	-2.6
7	1/22/2017	6:15:00 PM	80.5	-2.7
8	1/22/2017	6:20:00 PM	80.6	-2.7
9	1/22/2017	6:25:00 PM	80.7	-2.7
10	1/22/2017	6:30:00 PM	80.7	-2.8
11	1/22/2017	6:35:00 PM	81.0	-2.8
12	1/22/2017	6:40:00 PM	81.4	-2.8
13	1/22/2017	6:45:00 PM	81.6	-2.8
14	1/22/2017	6:50:00 PM	81.7	-2.8
15	1/22/2017	6:55:00 PM	81.9	-2.8
16	1/22/2017	7:00:00 PM	81.9	-2.8
17	1/22/2017	7:05:00 PM	81.9	-2.8
18	1/22/2017	7:10:00 PM	82.0	-2.9
19	1/22/2017	7:15:00 PM	82.0	-2.9
20	1/22/2017	7:20:00 PM	82.0	-2.9
21	1/22/2017	7:25:00 PM	82.1	-2.9
22	1/22/2017	7:30:00 PM	82.1	-2.9
23	1/22/2017	7:35:00 PM	81.7	-2.9
24	1/22/2017	7:40:00 PM	81.9	-2.9
25	1/22/2017	7:45:00 PM	82.2	-2.9
26	1/22/2017	7:50:00 PM	81.8	-2.9
27	1/22/2017	7:55:00 PM	81.7	-2.9
28	1/22/2017	8:00:00 PM	81.7	-3.0
29	1/22/2017	8:05:00 PM	81.7	-3.0
30	1/22/2017	8:10:00 PM	81.7	-3.0
31	1/22/2017	8:15:00 PM	81.7	-3.0
32	1/22/2017	8:20:00 PM	81.6	-3.1
33	1/22/2017	8:25:00 PM	81.5	-3.0
34	1/22/2017	8:30:00 PM	81.5	-3.1
35	1/22/2017	8:35:00 PM	81.5	-3.1
36	1/22/2017	8:40:00 PM	81.6	-3.1
37	1/22/2017	8:45:00 PM	81.5	-3.1
38	1/22/2017	8:50:00 PM	81.6	-3.1
39	1/22/2017	8:55:00 PM	81.7	-3.1
40	1/22/2017	9:00:00 PM	81.7	-3.1
41	1/22/2017	9:05:00 PM	81.8	-3.2
42	1/22/2017	9:10:00 PM	82.0	-3.2
43	1/22/2017	9:15:00 PM	82.2	-3.2
44	1/22/2017	9:20:00 PM	82.4	-3.2
45	1/22/2017	9:25:00 PM	82.4	-3.2
46	1/22/2017	9:30:00 PM	82.5	-3.2
47	1/22/2017	9:35:00 PM	82.4	-3.2
48	1/22/2017	9:40:00 PM	82.3	-3.2
49	1/22/2017	9:45:00 PM	82.2	-3.2
50	1/22/2017	9:50:00 PM	82.3	-3.2
51	1/22/2017	9:55:00 PM	82.6	-3.2
52	1/22/2017	10:00:00 PM	82.6	-3.2
53	1/22/2017	10:05:00 PM	82.6	-3.3
54	1/22/2017	10:10:00 PM	82.7	-3.3
55	1/22/2017	10:15:00 PM	82.7	-3.3
56	1/22/2017	10:20:00 PM	82.8	-3.3
57	1/22/2017	10:25:00 PM	82.8	-3.3
58	1/22/2017	10:30:00 PM	82.9	-3.3
59	1/22/2017	10:35:00 PM	82.9	-3.3
60	1/22/2017	10:40:00 PM	82.5	-3.3
61	1/22/2017	10:45:00 PM	82.0	-3.3
62	1/22/2017	10:50:00 PM	81.9	-3.4
63	1/22/2017	10:55:00 PM	81.8	-3.4
64	1/22/2017	11:00:00 PM	81.9	-3.4
65	1/22/2017	11:05:00 PM	82.1	-3.4
66	1/22/2017	11:10:00 PM	82.3	-3.4
67	1/22/2017	11:15:00 PM	82.5	-3.4
68	1/22/2017	11:20:00 PM	82.5	-3.4
69	1/22/2017	11:25:00 PM	82.7	-3.4
70	1/22/2017	11:30:00 PM	82.6	-3.4
71	1/22/2017	11:35:00 PM	82.7	-3.4
72	1/22/2017	11:40:00 PM	82.8	-3.4
73	1/22/2017	11:45:00 PM	82.8	-3.4
74	1/22/2017	11:50:00 PM	82.7	-3.4
75	1/22/2017	11:55:00 PM	82.9	-3.4
76	1/23/2017	12:00:00 AM	82.9	-3.4
77	1/23/2017	12:05:00 AM	82.9	-3.4

Index	Date	Time	%RH	°C
78	1/23/2017	12:10:00 AM	83.0	-3.4
79	1/23/2017	12:15:00 AM	83.2	-3.4
80	1/23/2017	12:20:00 AM	82.8	-3.4
81	1/23/2017	12:25:00 AM	82.7	-3.4
82	1/23/2017	12:30:00 AM	82.6	-3.4
83	1/23/2017	12:35:00 AM	82.6	-3.4
84	1/23/2017	12:40:00 AM	82.5	-3.4
85	1/23/2017	12:45:00 AM	82.5	-3.4
86	1/23/2017	12:50:00 AM	83.0	-3.4
87	1/23/2017	12:55:00 AM	83.1	-3.3
88	1/23/2017	1:00:00 AM	83.0	-3.3
89	1/23/2017	1:05:00 AM	83.2	-3.3
90	1/23/2017	1:10:00 AM	83.4	-3.3
91	1/23/2017	1:15:00 AM	83.6	-3.3
92	1/23/2017	1:20:00 AM	83.6	-3.3
93	1/23/2017	1:25:00 AM	83.6	-3.3
94	1/23/2017	1:30:00 AM	83.7	-3.3
95	1/23/2017	1:35:00 AM	83.7	-3.3
96	1/23/2017	1:40:00 AM	83.8	-3.3
97	1/23/2017	1:45:00 AM	83.9	-3.2
98	1/23/2017	1:50:00 AM	84.0	-3.3
99	1/23/2017	1:55:00 AM	84.0	-3.3
100	1/23/2017	2:00:00 AM	84.0	-3.3
101	1/23/2017	2:05:00 AM	84.3	-3.3
102	1/23/2017	2:10:00 AM	84.6	-3.3
103	1/23/2017	2:15:00 AM	84.4	-3.3
104	1/23/2017	2:20:00 AM	84.3	-3.3
105	1/23/2017	2:25:00 AM	84.3	-3.3
106	1/23/2017	2:30:00 AM	84.3	-3.3
107	1/23/2017	2:35:00 AM	84.4	-3.3
108	1/23/2017	2:40:00 AM	84.3	-3.3
109	1/23/2017	2:45:00 AM	84.3	-3.3
110	1/23/2017	2:50:00 AM	84.3	-3.3
111	1/23/2017	2:55:00 AM	84.4	-3.3
112	1/23/2017	3:00:00 AM	84.4	-3.3
113	1/23/2017	3:05:00 AM	84.5	-3.3
114	1/23/2017	3:10:00 AM	84.4	-3.3
115	1/23/2017	3:15:00 AM	84.3	-3.3
116	1/23/2017	3:20:00 AM	84.3	-3.3
117	1/23/2017	3:25:00 AM	84.2	-3.3
118	1/23/2017	3:30:00 AM	84.1	-3.3
119	1/23/2017	3:35:00 AM	84.2	-3.3
120	1/23/2017	3:40:00 AM	84.3	-3.2
121	1/23/2017	3:45:00 AM	84.6	-3.2
122	1/23/2017	3:50:00 AM	84.5	-3.2
123	1/23/2017	3:55:00 AM	84.4	-3.2
124	1/23/2017	4:00:00 AM	84.1	-3.2
125	1/23/2017	4:05:00 AM	84.0	-3.2
126	1/23/2017	4:10:00 AM	84.2	-3.2
127	1/23/2017	4:15:00 AM	84.1	-3.2
128	1/23/2017	4:20:00 AM	84.1	-3.2
129	1/23/2017	4:25:00 AM	84.1	-3.2
130	1/23/2017	4:30:00 AM	84.3	-3.2
131	1/23/2017	4:35:00 AM	84.5	-3.2
132	1/23/2017	4:40:00 AM	84.4	-3.2
133	1/23/2017	4:45:00 AM	84.4	-3.2
134	1/23/2017	4:50:00 AM	84.2	-3.2
135	1/23/2017	4:55:00 AM	84.3	-3.2
136	1/23/2017	5:00:00 AM	84.4	-3.2
137	1/23/2017	5:05:00 AM	84.4	-3.2
138	1/23/2017	5:10:00 AM	84.5	-3.2
139	1/23/2017	5:15:00 AM	84.5	-3.2
140	1/23/2017	5:20:00 AM	84.5	-3.2
141	1/23/2017	5:25:00 AM	84.4	-3.2
142	1/23/2017	5:30:00 AM	84.4	-3.2
143	1/23/2017	5:35:00 AM	84.3	-3.2
144	1/23/2017	5:40:00 AM	84.6	-3.2
145	1/23/2017	5:45:00 AM	84.7	-3.2
146	1/23/2017	5:50:00 AM	84.7	-3.2
147	1/23/2017	5:55:00 AM	84.7	-3.2
148	1/23/2017	6:00:00 AM	84.7	-3.2
149	1/23/2017	6:05:00 AM	84.7	-3.2
150	1/23/2017	6:10:00 AM	84.6	-3.2
151	1/23/2017	6:15:00 AM	84.6	-3.2
152	1/23/2017	6:20:00 AM	84.5	-3.2
153	1/23/2017	6:25:00 AM	84.5	-3.2
154	1/23/2017	6:30:00 AM	84.5	-3.2

Index	Date	Time	%RH	°C
155	1/23/2017	6:35:00 AM	84.4	-3.2
156	1/23/2017	6:40:00 AM	84.3	-3.2
157	1/23/2017	6:45:00 AM	84.4	-3.2
158	1/23/2017	6:50:00 AM	84.4	-3.2
159	1/23/2017	6:55:00 AM	84.4	-3.2
160	1/23/2017	7:00:00 AM	84.4	-3.2
161	1/23/2017	7:05:00 AM	84.4	-3.1
162	1/23/2017	7:10:00 AM	84.5	-3.1
163	1/23/2017	7:15:00 AM	84.5	-3.1
164	1/23/2017	7:20:00 AM	84.5	-3.1
165	1/23/2017	7:25:00 AM	84.5	-3.1
166	1/23/2017	7:30:00 AM	84.5	-3.1
167	1/23/2017	7:35:00 AM	84.5	-3.1
168	1/23/2017	7:40:00 AM	84.5	-3.1
169	1/23/2017	7:45:00 AM	84.5	-3.1
170	1/23/2017	7:50:00 AM	84.4	-3.1
171	1/23/2017	7:55:00 AM	84.3	-3.1
172	1/23/2017	8:00:00 AM	84.3	-3.1
173	1/23/2017	8:05:00 AM	84.5	-3.1
174	1/23/2017	8:10:00 AM	84.6	-3.1
175	1/23/2017	8:15:00 AM	84.6	-3.1
176	1/23/2017	8:20:00 AM	84.6	-3.0
177	1/23/2017	8:25:00 AM	84.5	-3.0
178	1/23/2017	8:30:00 AM	84.6	-3.0
179	1/23/2017	8:35:00 AM	84.7	-2.9
180	1/23/2017	8:40:00 AM	84.7	-2.9
181	1/23/2017	8:45:00 AM	84.6	-2.9
182	1/23/2017	8:50:00 AM	84.7	-2.9
183	1/23/2017	8:55:00 AM	84.7	-2.9
184	1/23/2017	9:00:00 AM	84.6	-2.9
185	1/23/2017	9:05:00 AM	84.6	-2.9
186	1/23/2017	9:10:00 AM	84.8	-2.9
187	1/23/2017	9:15:00 AM	84.9	-2.8
188	1/23/2017	9:20:00 AM	84.8	-2.8
189	1/23/2017	9:25:00 AM	85.0	-2.8
190	1/23/2017	9:30:00 AM	85.1	-2.7
191	1/23/2017	9:35:00 AM	85.3	-2.7
192	1/23/2017	9:40:00 AM	85.3	-2.7
193	1/23/2017	9:45:00 AM	85.2	-2.6
194	1/23/2017	9:50:00 AM	85.1	-2.6
195	1/23/2017	9:55:00 AM	85.1	-2.6
196	1/23/2017	10:00:00 AM	84.9	-2.5
197	1/23/2017	10:05:00 AM	85.0	-2.5
198	1/23/2017	10:10:00 AM	85.1	-2.5
199	1/23/2017	10:15:00 AM	85.2	-2.4
200	1/23/2017	10:20:00 AM	85.3	-2.4
201	1/23/2017	10:25:00 AM	85.3	-2.3
202	1/23/2017	10:30:00 AM	85.2	-2.3
203	1/23/2017	10:35:00 AM	85.2	-2.2
204	1/23/2017	10:40:00 AM	85.3	-2.2
205	1/23/2017	10:45:00 AM	85.2	-2.2
206	1/23/2017	10:50:00 AM	85.1	-2.1
207	1/23/2017	10:55:00 AM	84.8	-2.1
208	1/23/2017	11:00:00 AM	84.6	-2.1
209	1/23/2017	11:05:00 AM	84.7	-2.1
210	1/23/2017	11:10:00 AM	84.7	-2.1
211	1/23/2017	11:15:00 AM	84.6	-2.0
212	1/23/2017	11:20:00 AM	84.5	-2.0
213	1/23/2017	11:25:00 AM	84.5	-1.9
214	1/23/2017	11:30:00 AM	84.3	-1.9
215	1/23/2017	11:35:00 AM	84.0	-1.9
216	1/23/2017	11:40:00 AM	84.0	-1.9
217	1/23/2017	11:45:00 AM	83.8	-1.8
218	1/23/2017	11:50:00 AM	83.6	-1.8
219	1/23/2017	11:55:00 AM	83.6	-1.8
220	1/23/2017	12:00:00 PM	83.5	-1.8
221	1/23/2017	12:05:00 PM	83.4	-1.7
222	1/23/2017	12:10:00 PM	83.4	-1.7
223	1/23/2017	12:15:00 PM	83.7	-1.6
224	1/23/2017	12:20:00 PM	83.6	-1.6
225	1/23/2017	12:25:00 PM	83.7	-1.6
226	1/23/2017	12:30:00 PM	83.6	-1.5
227	1/23/2017	12:35:00 PM	83.5	-1.5
228	1/23/2017	12:40:00 PM	83.5	-1.4
229	1/23/2017	12:45:00 PM	83.3	-1.4
230	1/23/2017	12:50:00 PM	83.4	-1.4
231	1/23/2017	12:55:00 PM	83.6	-1.3

Index	Date	Time	%RH	°C
232	1/23/2017	1:00:00 PM	83.3	-1.2
233	1/23/2017	1:05:00 PM	83.3	-1.2
234	1/23/2017	1:10:00 PM	83.1	-1.1
235	1/23/2017	1:15:00 PM	83.2	-1.1
236	1/23/2017	1:20:00 PM	83.3	-1.1
237	1/23/2017	1:25:00 PM	82.9	-1.0
238	1/23/2017	1:30:00 PM	82.8	-0.9
239	1/23/2017	1:35:00 PM	82.8	-0.9
240	1/23/2017	1:40:00 PM	82.9	-0.8
241	1/23/2017	1:45:00 PM	82.7	-0.8
242	1/23/2017	1:50:00 PM	82.4	-0.8
243	1/23/2017	1:55:00 PM	82.5	-0.8
244	1/23/2017	2:00:00 PM	82.6	-0.8
245	1/23/2017	2:05:00 PM	82.4	-0.8
246	1/23/2017	2:10:00 PM	82.4	-0.7
247	1/23/2017	2:15:00 PM	82.2	-0.7
248	1/23/2017	2:20:00 PM	82.5	-0.7
249	1/23/2017	2:25:00 PM	82.5	-0.6
250	1/23/2017	2:30:00 PM	82.5	-0.6
251	1/23/2017	2:35:00 PM	82.4	-0.6
252	1/23/2017	2:40:00 PM	82.3	-0.6
253	1/23/2017	2:45:00 PM	82.7	-0.5
254	1/23/2017	2:50:00 PM	82.3	-0.5
255	1/23/2017	2:55:00 PM	81.9	-0.5
256	1/23/2017	3:00:00 PM	81.7	-0.5
257	1/23/2017	3:05:00 PM	81.7	-0.5
258	1/23/2017	3:10:00 PM	81.7	-0.4
259	1/23/2017	3:15:00 PM	81.4	-0.4
260	1/23/2017	3:20:00 PM	81.5	-0.4
261	1/23/2017	3:25:00 PM	81.4	-0.4
262	1/23/2017	3:30:00 PM	81.4	-0.4
263	1/23/2017	3:35:00 PM	81.6	-0.4
264	1/23/2017	3:40:00 PM	82.0	-0.3
265	1/23/2017	3:45:00 PM	81.8	-0.3
266	1/23/2017	3:50:00 PM	81.4	-0.3
267	1/23/2017	3:55:00 PM	81.4	-0.3
268	1/23/2017	4:00:00 PM	81.4	-0.3
269	1/23/2017	4:05:00 PM	81.6	-0.3
270	1/23/2017	4:10:00 PM	81.9	-0.3
271	1/23/2017	4:15:00 PM	81.7	-0.3
272	1/23/2017	4:20:00 PM	81.6	-0.3
273	1/23/2017	4:25:00 PM	81.6	-0.3
274	1/23/2017	4:30:00 PM	81.6	-0.3
275	1/23/2017	4:35:00 PM	81.4	-0.2
276	1/23/2017	4:40:00 PM	81.6	-0.3
277	1/23/2017	4:45:00 PM	81.9	-0.3
278	1/23/2017	4:50:00 PM	82.1	-0.3
279	1/23/2017	4:55:00 PM	82.4	-0.4
280	1/23/2017	5:00:00 PM	82.6	-0.4
281	1/23/2017	5:05:00 PM	82.8	-0.4
282	1/23/2017	5:10:00 PM	82.8	-0.5
283	1/23/2017	5:15:00 PM	83.1	-0.5
284	1/23/2017	5:20:00 PM	83.1	-0.5
285	1/23/2017	5:25:00 PM	83.1	-0.6
286	1/23/2017	5:30:00 PM	82.9	-0.6
287	1/23/2017	5:35:00 PM	82.7	-0.6
288	1/23/2017	5:40:00 PM	82.5	-0.6
289	1/23/2017	5:45:00 PM	82.4	-0.6
290	1/23/2017	5:50:00 PM	82.4	-0.6
291	1/23/2017	5:55:00 PM	82.6	-0.7
292	1/23/2017	6:00:00 PM	82.8	-0.7
293	1/23/2017	6:05:00 PM	82.6	-0.7
294	1/23/2017	6:10:00 PM	82.7	-0.7
295	1/23/2017	6:15:00 PM	82.8	-0.7
296	1/23/2017	6:20:00 PM	82.7	-0.8
297	1/23/2017	6:25:00 PM	82.8	-0.8
298	1/23/2017	6:30:00 PM	82.8	-0.8
299	1/23/2017	6:35:00 PM	82.9	-0.8
300	1/23/2017	6:40:00 PM	82.7	-0.8
301	1/23/2017	6:45:00 PM	82.8	-0.8
302	1/23/2017	6:50:00 PM	83.0	-0.9
303	1/23/2017	6:55:00 PM	83.1	-0.9
304	1/23/2017	7:00:00 PM	83.1	-0.9
305	1/23/2017	7:05:00 PM	83.2	-0.9
306	1/23/2017	7:10:00 PM	83.3	-1.0
307	1/23/2017	7:15:00 PM	83.4	-1.0
308	1/23/2017	7:20:00 PM	83.5	-1.0

Index	Date	Time	%RH	°C
309	1/23/2017	7:25:00 PM	83.6	-1.0
310	1/23/2017	7:30:00 PM	83.5	-1.0
311	1/23/2017	7:35:00 PM	83.6	-1.1
312	1/23/2017	7:40:00 PM	83.7	-1.0
313	1/23/2017	7:45:00 PM	84.0	-1.1
314	1/23/2017	7:50:00 PM	84.0	-1.1
315	1/23/2017	7:55:00 PM	83.9	-1.1
316	1/23/2017	8:00:00 PM	83.8	-1.1
317	1/23/2017	8:05:00 PM	83.7	-1.1
318	1/23/2017	8:10:00 PM	83.6	-1.1
319	1/23/2017	8:15:00 PM	83.6	-1.1
320	1/23/2017	8:20:00 PM	83.9	-1.1
321	1/23/2017	8:25:00 PM	83.9	-1.1
322	1/23/2017	8:30:00 PM	83.9	-1.2
323	1/23/2017	8:35:00 PM	83.9	-1.1
324	1/23/2017	8:40:00 PM	84.0	-1.2
325	1/23/2017	8:45:00 PM	84.1	-1.2
326	1/23/2017	8:50:00 PM	84.0	-1.2
327	1/23/2017	8:55:00 PM	84.0	-1.2
328	1/23/2017	9:00:00 PM	83.9	-1.2
329	1/23/2017	9:05:00 PM	83.9	-1.1
330	1/23/2017	9:10:00 PM	84.0	-1.1
331	1/23/2017	9:15:00 PM	84.1	-1.1
332	1/23/2017	9:20:00 PM	84.1	-1.1
333	1/23/2017	9:25:00 PM	84.1	-1.1
334	1/23/2017	9:30:00 PM	84.3	-1.2
335	1/23/2017	9:35:00 PM	84.3	-1.1
336	1/23/2017	9:40:00 PM	84.3	-1.2
337	1/23/2017	9:45:00 PM	84.3	-1.1
338	1/23/2017	9:50:00 PM	84.4	-1.2
339	1/23/2017	9:55:00 PM	84.6	-1.1
340	1/23/2017	10:00:00 PM	84.5	-1.2
341	1/23/2017	10:05:00 PM	84.4	-1.2
342	1/23/2017	10:10:00 PM	84.5	-1.2
343	1/23/2017	10:15:00 PM	84.8	-1.2
344	1/23/2017	10:20:00 PM	85.0	-1.2
345	1/23/2017	10:25:00 PM	84.9	-1.2
346	1/23/2017	10:30:00 PM	85.0	-1.1
347	1/23/2017	10:35:00 PM	85.0	-1.1
348	1/23/2017	10:40:00 PM	85.0	-1.1
349	1/23/2017	10:45:00 PM	85.1	-1.1
350	1/23/2017	10:50:00 PM	85.1	-1.2
351	1/23/2017	10:55:00 PM	85.1	-1.2
352	1/23/2017	11:00:00 PM	85.3	-1.2
353	1/23/2017	11:05:00 PM	85.4	-1.2
354	1/23/2017	11:10:00 PM	85.4	-1.2
355	1/23/2017	11:15:00 PM	85.4	-1.2
356	1/23/2017	11:20:00 PM	85.2	-1.2
357	1/23/2017	11:25:00 PM	85.3	-1.2
358	1/23/2017	11:30:00 PM	85.4	-1.3
359	1/23/2017	11:35:00 PM	85.5	-1.3
360	1/23/2017	11:40:00 PM	85.6	-1.3
361	1/23/2017	11:45:00 PM	85.4	-1.2
362	1/23/2017	11:50:00 PM	85.1	-1.2
363	1/23/2017	11:55:00 PM	85.3	-1.2
364	1/24/2017	12:00:00 AM	85.4	-1.3
365	1/24/2017	12:05:00 AM	85.3	-1.3
366	1/24/2017	12:10:00 AM	85.5	-1.2
367	1/24/2017	12:15:00 AM	85.2	-1.2
368	1/24/2017	12:20:00 AM	85.4	-1.2
369	1/24/2017	12:25:00 AM	85.2	-1.2
370	1/24/2017	12:30:00 AM	85.4	-1.2
371	1/24/2017	12:35:00 AM	85.4	-1.2
372	1/24/2017	12:40:00 AM	85.3	-1.3
373	1/24/2017	12:45:00 AM	85.3	-1.3
374	1/24/2017	12:50:00 AM	85.5	-1.3
375	1/24/2017	12:55:00 AM	85.5	-1.3
376	1/24/2017	1:00:00 AM	85.6	-1.3
377	1/24/2017	1:05:00 AM	85.4	-1.3
378	1/24/2017	1:10:00 AM	85.2	-1.3
379	1/24/2017	1:15:00 AM	85.1	-1.4
380	1/24/2017	1:20:00 AM	84.9	-1.4
381	1/24/2017	1:25:00 AM	84.8	-1.4
382	1/24/2017	1:30:00 AM	84.7	-1.4
383	1/24/2017	1:35:00 AM	84.7	-1.5
384	1/24/2017	1:40:00 AM	84.6	-1.5
385	1/24/2017	1:45:00 AM	84.5	-1.6

Index	Date	Time	%RH	°C
386	1/24/2017	1:50:00 AM	84.5	-1.6
387	1/24/2017	1:55:00 AM	84.4	-1.6
388	1/24/2017	2:00:00 AM	84.4	-1.6
389	1/24/2017	2:05:00 AM	84.4	-1.7
390	1/24/2017	2:10:00 AM	84.4	-1.7
391	1/24/2017	2:15:00 AM	84.3	-1.7
392	1/24/2017	2:20:00 AM	84.2	-1.7
393	1/24/2017	2:25:00 AM	84.1	-1.7
394	1/24/2017	2:30:00 AM	83.9	-1.8
395	1/24/2017	2:35:00 AM	83.8	-1.8
396	1/24/2017	2:40:00 AM	83.8	-1.8
397	1/24/2017	2:45:00 AM	84.0	-1.8
398	1/24/2017	2:50:00 AM	83.8	-1.8
399	1/24/2017	2:55:00 AM	83.9	-1.8
400	1/24/2017	3:00:00 AM	83.8	-1.8
401	1/24/2017	3:05:00 AM	83.7	-1.9
402	1/24/2017	3:10:00 AM	83.7	-1.9
403	1/24/2017	3:15:00 AM	83.8	-1.9
404	1/24/2017	3:20:00 AM	83.7	-1.9
405	1/24/2017	3:25:00 AM	83.9	-1.9
406	1/24/2017	3:30:00 AM	84.0	-1.9
407	1/24/2017	3:35:00 AM	84.0	-1.9
408	1/24/2017	3:40:00 AM	84.1	-1.9
409	1/24/2017	3:45:00 AM	84.1	-1.9
410	1/24/2017	3:50:00 AM	84.1	-1.9
411	1/24/2017	3:55:00 AM	84.3	-1.9
412	1/24/2017	4:00:00 AM	84.2	-1.9
413	1/24/2017	4:05:00 AM	84.4	-1.9
414	1/24/2017	4:10:00 AM	84.2	-1.9
415	1/24/2017	4:15:00 AM	84.2	-1.9
416	1/24/2017	4:20:00 AM	84.1	-1.9
417	1/24/2017	4:25:00 AM	84.2	-1.9
418	1/24/2017	4:30:00 AM	84.2	-1.9
419	1/24/2017	4:35:00 AM	84.3	-1.9
420	1/24/2017	4:40:00 AM	84.5	-1.8
421	1/24/2017	4:45:00 AM	84.7	-1.8
422	1/24/2017	4:50:00 AM	84.6	-1.9
423	1/24/2017	4:55:00 AM	84.7	-1.9
424	1/24/2017	5:00:00 AM	84.8	-1.9
425	1/24/2017	5:05:00 AM	84.8	-1.9
426	1/24/2017	5:10:00 AM	84.8	-1.9
427	1/24/2017	5:15:00 AM	85.0	-1.9
428	1/24/2017	5:20:00 AM	85.0	-1.9
429	1/24/2017	5:25:00 AM	85.0	-1.9
430	1/24/2017	5:30:00 AM	85.0	-1.9
431	1/24/2017	5:35:00 AM	84.9	-1.9
432	1/24/2017	5:40:00 AM	84.8	-1.9
433	1/24/2017	5:45:00 AM	84.9	-1.9
434	1/24/2017	5:50:00 AM	84.9	-1.9
435	1/24/2017	5:55:00 AM	85.0	-1.9
436	1/24/2017	6:00:00 AM	85.3	-2.0
437	1/24/2017	6:05:00 AM	85.2	-1.9
438	1/24/2017	6:10:00 AM	85.2	-1.9
439	1/24/2017	6:15:00 AM	85.2	-1.9
440	1/24/2017	6:20:00 AM	85.2	-1.9
441	1/24/2017	6:25:00 AM	85.0	-1.9
442	1/24/2017	6:30:00 AM	85.0	-1.9
443	1/24/2017	6:35:00 AM	85.1	-1.9
444	1/24/2017	6:40:00 AM	84.9	-1.9
445	1/24/2017	6:45:00 AM	84.9	-1.9
446	1/24/2017	6:50:00 AM	84.8	-1.9
447	1/24/2017	6:55:00 AM	84.9	-1.9
448	1/24/2017	7:00:00 AM	84.9	-1.9
449	1/24/2017	7:05:00 AM	84.6	-1.9
450	1/24/2017	7:10:00 AM	84.8	-1.9
451	1/24/2017	7:15:00 AM	85.0	-1.9
452	1/24/2017	7:20:00 AM	85.3	-1.9
453	1/24/2017	7:25:00 AM	85.2	-1.9
454	1/24/2017	7:30:00 AM	85.2	-1.9
455	1/24/2017	7:35:00 AM	85.3	-1.9
456	1/24/2017	7:40:00 AM	85.5	-1.9
457	1/24/2017	7:45:00 AM	85.5	-1.9
458	1/24/2017	7:50:00 AM	85.5	-1.9
459	1/24/2017	7:55:00 AM	85.4	-1.8
460	1/24/2017	8:00:00 AM	85.2	-1.8
461	1/24/2017	8:05:00 AM	85.3	-1.8
462	1/24/2017	8:10:00 AM	85.4	-1.8

Index	Date	Time	%RH	°C
463	1/24/2017	8:15:00 AM	85.2	-1.8
464	1/24/2017	8:20:00 AM	85.2	-1.8
465	1/24/2017	8:25:00 AM	85.4	-1.8
466	1/24/2017	8:30:00 AM	85.4	-1.7
467	1/24/2017	8:35:00 AM	85.3	-1.7
468	1/24/2017	8:40:00 AM	85.3	-1.7
469	1/24/2017	8:45:00 AM	85.3	-1.7
470	1/24/2017	8:50:00 AM	85.3	-1.7
471	1/24/2017	8:55:00 AM	85.3	-1.7
472	1/24/2017	9:00:00 AM	85.3	-1.7
473	1/24/2017	9:05:00 AM	85.4	-1.7
474	1/24/2017	9:10:00 AM	85.4	-1.7
475	1/24/2017	9:15:00 AM	85.5	-1.7
476	1/24/2017	9:20:00 AM	85.5	-1.6
477	1/24/2017	9:25:00 AM	85.5	-1.6
478	1/24/2017	9:30:00 AM	85.5	-1.6
479	1/24/2017	9:35:00 AM	85.5	-1.6
480	1/24/2017	9:40:00 AM	85.4	-1.5
481	1/24/2017	9:45:00 AM	85.4	-1.4
482	1/24/2017	9:50:00 AM	85.4	-1.4
483	1/24/2017	9:55:00 AM	85.4	-1.4
484	1/24/2017	10:00:00 AM	85.4	-1.3
485	1/24/2017	10:05:00 AM	85.3	-1.3
486	1/24/2017	10:10:00 AM	85.4	-1.3
487	1/24/2017	10:15:00 AM	85.4	-1.3
488	1/24/2017	10:20:00 AM	85.2	-1.2
489	1/24/2017	10:25:00 AM	84.9	-1.2
490	1/24/2017	10:30:00 AM	84.8	-1.2
491	1/24/2017	10:35:00 AM	84.9	-1.2
492	1/24/2017	10:40:00 AM	84.9	-1.1
493	1/24/2017	10:45:00 AM	84.6	-1.1
494	1/24/2017	10:50:00 AM	84.5	-1.1
495	1/24/2017	10:55:00 AM	84.5	-1.0
496	1/24/2017	11:00:00 AM	84.5	-0.9
497	1/24/2017	11:05:00 AM	84.4	-0.9
498	1/24/2017	11:10:00 AM	84.4	-0.8
499	1/24/2017	11:15:00 AM	84.6	-0.7
500	1/24/2017	11:20:00 AM	84.4	-0.7
501	1/24/2017	11:25:00 AM	84.3	-0.6
502	1/24/2017	11:30:00 AM	84.3	-0.6
503	1/24/2017	11:35:00 AM	84.2	-0.4
504	1/24/2017	11:40:00 AM	84.0	-0.4
505	1/24/2017	11:45:00 AM	83.9	-0.3
506	1/24/2017	11:50:00 AM	83.8	-0.3
507	1/24/2017	11:55:00 AM	83.6	-0.3
508	1/24/2017	12:00:00 PM	83.7	-0.2
509	1/24/2017	12:05:00 PM	83.2	-0.2
510	1/24/2017	12:10:00 PM	83.3	-0.1
511	1/24/2017	12:15:00 PM	83.2	-0.1
512	1/24/2017	12:20:00 PM	82.9	0.0
513	1/24/2017	12:25:00 PM	82.6	0.0
514	1/24/2017	12:30:00 PM	82.5	0.1
515	1/24/2017	12:35:00 PM	82.5	0.2
516	1/24/2017	12:40:00 PM	82.3	0.2
517	1/24/2017	12:45:00 PM	82.5	0.3
518	1/24/2017	12:50:00 PM	82.8	0.3
519	1/24/2017	12:55:00 PM	83.2	0.3
520	1/24/2017	1:00:00 PM	82.0	0.4
521	1/24/2017	1:05:00 PM	80.8	0.4
522	1/24/2017	1:10:00 PM	80.5	0.5
523	1/24/2017	1:15:00 PM	80.2	0.5
524	1/24/2017	1:20:00 PM	80.0	0.5
525	1/24/2017	1:25:00 PM	80.1	0.5
526	1/24/2017	1:30:00 PM	79.9	0.5
527	1/24/2017	1:35:00 PM	79.5	0.5
528	1/24/2017	1:40:00 PM	79.1	0.6
529	1/24/2017	1:45:00 PM	79.3	0.6
530	1/24/2017	1:50:00 PM	79.2	0.6
531	1/24/2017	1:55:00 PM	78.7	0.6
532	1/24/2017	2:00:00 PM	78.7	0.7
533	1/24/2017	2:05:00 PM	78.3	0.7
534	1/24/2017	2:10:00 PM	78.2	0.7
535	1/24/2017	2:15:00 PM	78.4	0.7
536	1/24/2017	2:20:00 PM	77.9	0.7
537	1/24/2017	2:25:00 PM	77.8	0.7
538	1/24/2017	2:30:00 PM	77.9	0.7
539	1/24/2017	2:35:00 PM	77.8	0.7

Index	Date	Time	%RH	°C
540	1/24/2017	2:40:00 PM	78.4	0.7
541	1/24/2017	2:45:00 PM	78.5	0.7
542	1/24/2017	2:50:00 PM	78.3	0.7
543	1/24/2017	2:55:00 PM	78.3	0.7
544	1/24/2017	3:00:00 PM	77.8	0.7
545	1/24/2017	3:05:00 PM	78.3	0.7
546	1/24/2017	3:10:00 PM	78.2	0.6
547	1/24/2017	3:15:00 PM	78.0	0.7
548	1/24/2017	3:20:00 PM	77.9	0.6
549	1/24/2017	3:25:00 PM	78.5	0.6
550	1/24/2017	3:30:00 PM	78.7	0.6
551	1/24/2017	3:35:00 PM	78.5	0.6
552	1/24/2017	3:40:00 PM	78.7	0.6
553	1/24/2017	3:45:00 PM	78.6	0.6
554	1/24/2017	3:50:00 PM	78.5	0.6
555	1/24/2017	3:55:00 PM	78.2	0.6
556	1/24/2017	4:00:00 PM	78.5	0.6
557	1/24/2017	4:05:00 PM	78.3	0.6
558	1/24/2017	4:10:00 PM	78.2	0.6
559	1/24/2017	4:15:00 PM	78.1	0.5
560	1/24/2017	4:20:00 PM	78.2	0.5
561	1/24/2017	4:25:00 PM	78.3	0.5
562	1/24/2017	4:30:00 PM	78.4	0.4
563	1/24/2017	4:35:00 PM	78.4	0.4
564	1/24/2017	4:40:00 PM	78.1	0.4
565	1/24/2017	4:45:00 PM	78.1	0.4
566	1/24/2017	4:50:00 PM	78.2	0.4
567	1/24/2017	4:55:00 PM	78.4	0.3
568	1/24/2017	5:00:00 PM	78.5	0.2
569	1/24/2017	5:05:00 PM	78.5	0.2
570	1/24/2017	5:10:00 PM	78.7	0.1
571	1/24/2017	5:15:00 PM	82.1	3.3

Summary

LogTag ID	0010017494	
User ID	cmro II STATIE TROACA 09 06	
LogTag battery	OK	
Non alert range	10.0 to 100.0 %RH	-30.0 to 50.0 °C
Time zone	UTC +02:00, standard time	
Number of readings	571	
Reading interval	5 Minutes	
Number of starts	136	
First reading	1/22/2017 5:45:00 PM	
Last reading	1/24/2017 5:15:00 PM	
Elapsed Time	1 Day, 23 Hours, 30 Minutes	
Reading range	77.3 to 85.6 %RH	-3.4 to 3.3 °C
Average reading	83.3 %RH	-1.7 °C
Standard Deviation (S)	1.9 %RH	1.2 °C
Degree Minutes below lower alert	0.00 %RH-Minutes	0.00 °C-Minutes
Degree Minutes above upper alert	0.00 %RH-Minutes	0.00 °C-Minutes
Mean Kinetic Temperature	-1.63 °C	
Time below lower alert	None	None
Time above upper alert	None	None
Time not in alert	1 Day, 23 Hours, 30 Minutes	1 Day, 23 Hours, 30 Minutes